NO LA LIVING

Lote Lot	1	Piso Floor	7	Fração Unit	1B.7.B
Orientação Orientation	Sul/Norte South/North			Tipologia Typology	T4

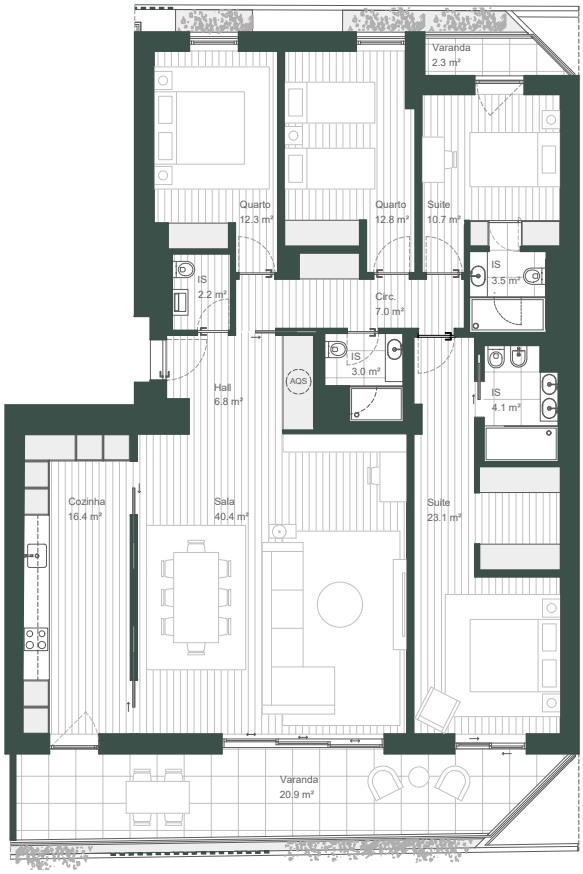

N

0 1 m 2 m

Área Bruta Privativa Private Floor Area	174 m²	Estacionamento(s) Parking Space(s)	2
Área Exterior Exterior Area	32 m²	Arrecadação Storage	
Área Total Total Private Area	206 m²	Varanda Balcony	

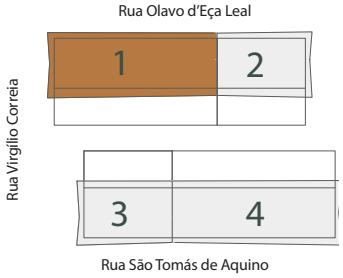

*A Área Bruta Privativa corresponde à superfície total do fogo, medida pelo perímetro exterior das paredes e eixos das paredes separadoras dos fogos, não incluindo terraços e varandas. As áreas indicadas nos compartimentos interiores, são áreas úteis, medidas pelo perímetro interior das paredes e incluem as áreas dos armários.
NOTA: Os elementos e informações constantes deste documento são meramente indicativos podendo sofrer alterações.

*The Private Floor Area correspond to the total area of the unit, measuring from the outer perimeter of the walls and walls separating the axes of the unit, not including terraces and balconies. The areas indicated in the interior compartments are net internal areas, measured from the inside perimeter of the walls and include the areas of cabinets.
NOTE: The information contained in this document is of indicative character, subject to change without notice and does not constitute any form of contract.

Promotor · Developer

VIZTA

www.vizta.pt

NO LA LIVING

Lote / Lot	1	Piso / Floor	7	Fração / Unit	1B.7.B
Orientação / Orientation		Sul/Norte / South/North		Tipologia / Typology	T4

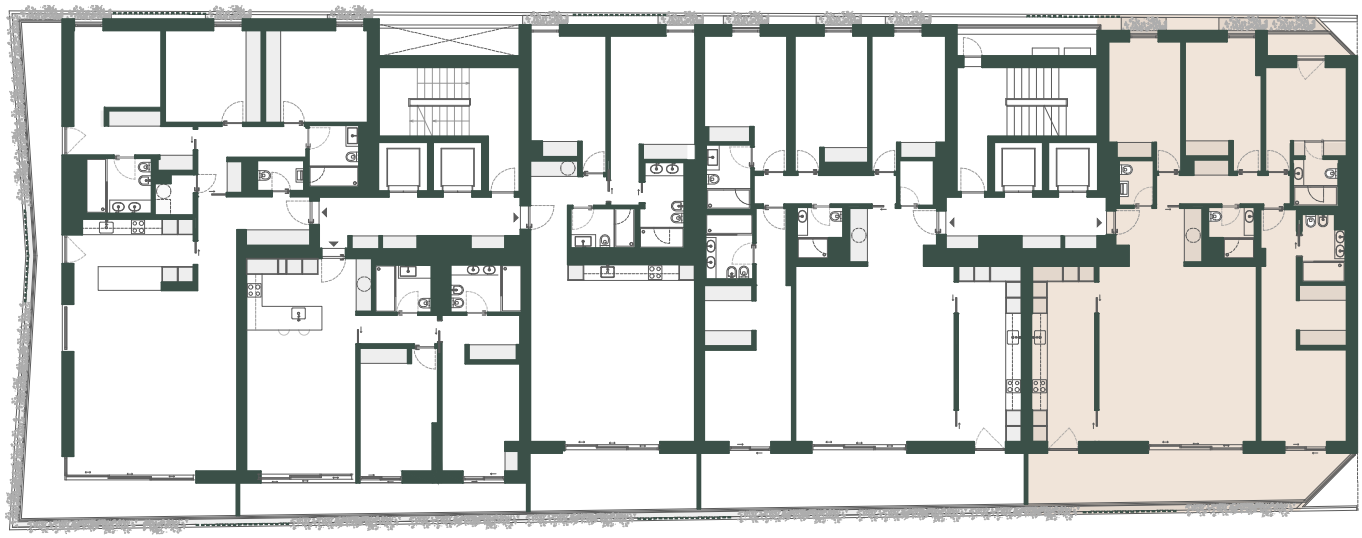

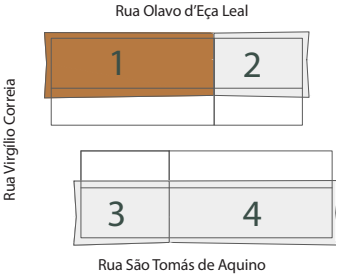



*A Área Bruta Privativa corresponde à superfície total do fogo, medida pelo perímetro exterior das paredes e eixos das paredes separadoras dos fogos, não incluindo terraços e varandas. As áreas indicadas nos compartimentos interiores, são áreas úteis, medidas pelo perímetro interior das paredes e incluem as áreas dos armários.
NOTA: Os elementos e informações constantes deste documento são meramente indicativos podendo sofrer alterações.

*The Private Floor Area correspond to the total area of the unit, measuring from the outer perimeter of the walls and walls separating the axes of the unit, not including terraces and balconies. The areas indicated in the interior compartments are net internal areas, measured from the inside perimeter of the walls and include the areas of cabinets.
NOTE: The information contained in this document is of indicative character, subject to change without notice and does not constitute any form of contract.

Promotor · Developer

VIZTA

www.vizta.pt